

Super PBS:

POINT BASED SYSTEM



MO SW-PBS:

LEADING THE WAY

FOR STUDENT ENGAGEMENT



Madison C-3 School District

Home of The Panthers



Madison C-3 High School



MO SW-PBS:

LEADING THE WAY

FOR STUDENT ENGAGEMENT

Where?

45 minutes north of
Columbia, MO



MO SW-PBS:

LEADING THE WAY
FOR STUDENT ENGAGEMENT

Demographic Data



Enrollment K-12: 225

Diversity: 97.3 %
White:

Hispanic: 1.8 %

Black: 0.9 %

Free/Reduced: 56.5 %

MO SW-PBS:

Problem:

Staff Buy-In

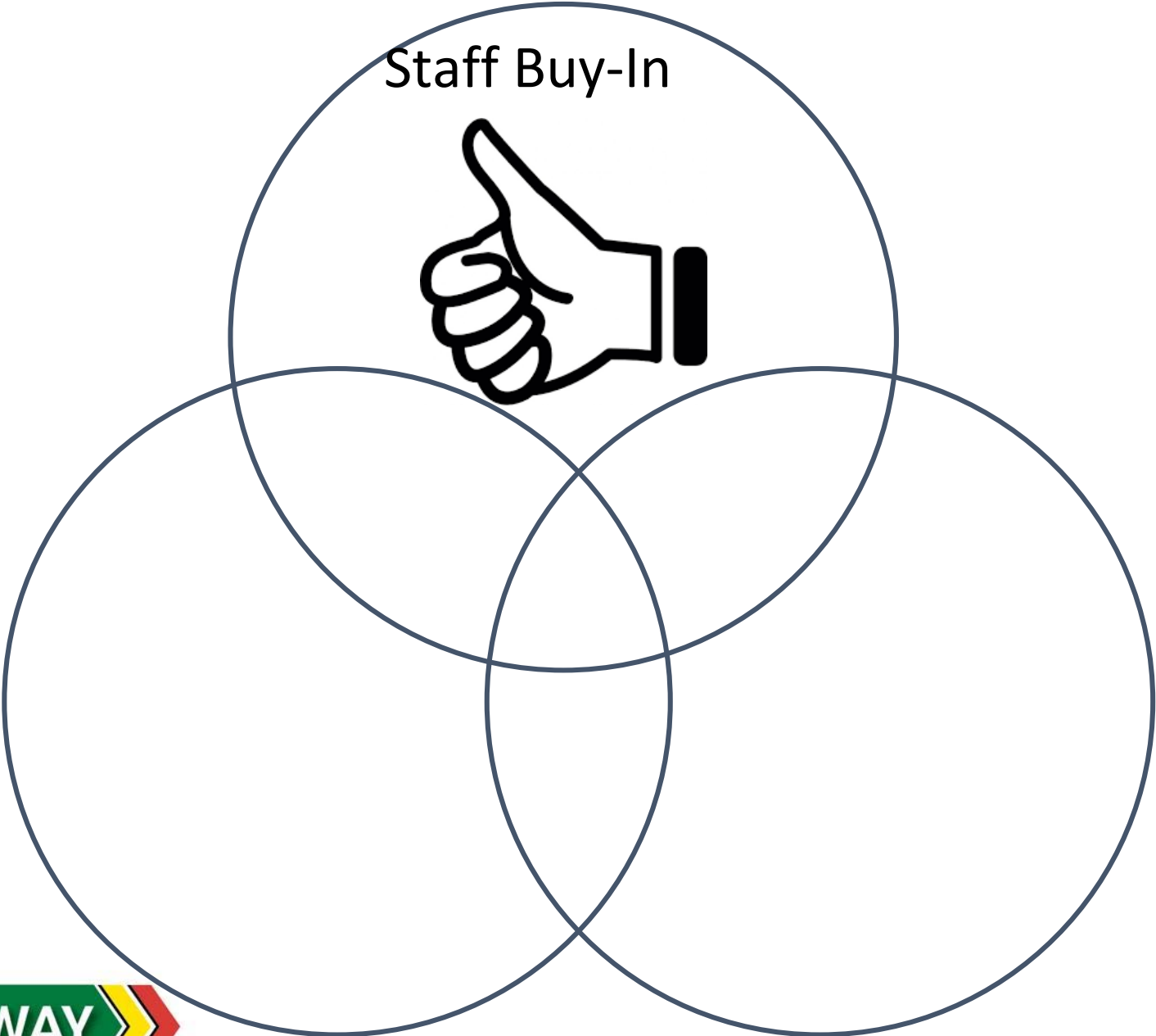

MO SW-PBS:

LEADING THE WAY

FOR STUDENT ENGAGEMENT

Problem:

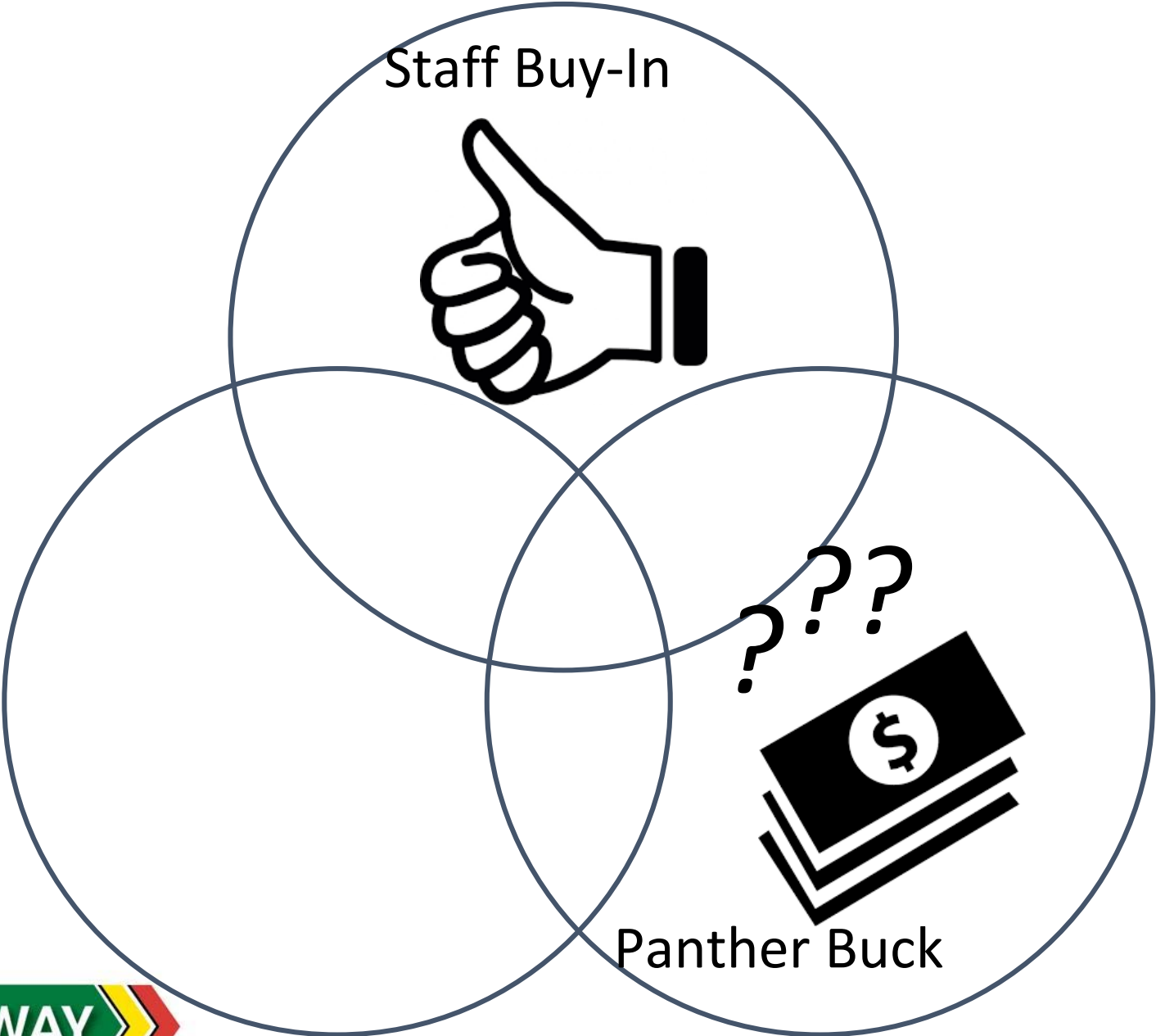

MO SW-PBS:



FOR STUDENT ENGAGEMENT

Problem:



MO SW-PBS:

LEADING THE WAY

FOR STUDENT ENGAGEMENT

Rationale:

"The current study replicates our previous research that the adolescent brain is more responsive and excitable to rewards compared to adults and to younger children,"

- Galván, a neuroscientist at the University of California, Los Angeles,
Journal Proceedings of the National Academy of Sciences

Adolescents show reward-related activity in the ventral striatum.

Credit: Adriana Galván et al,

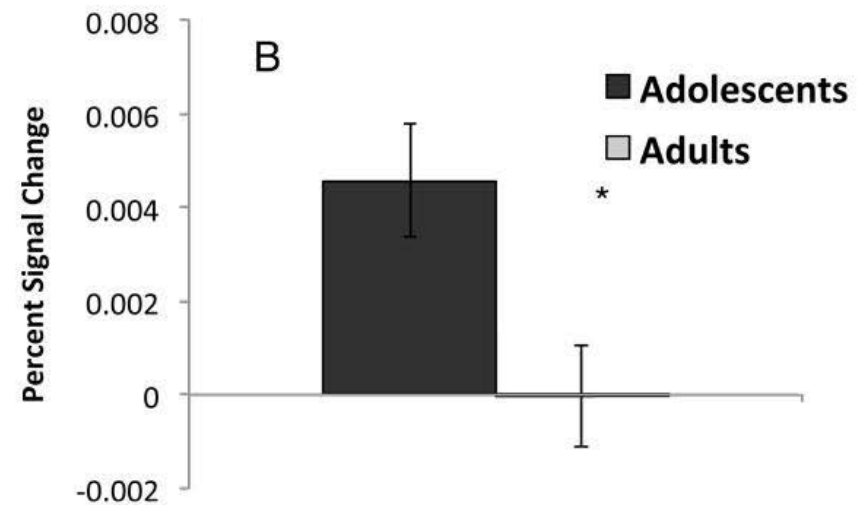
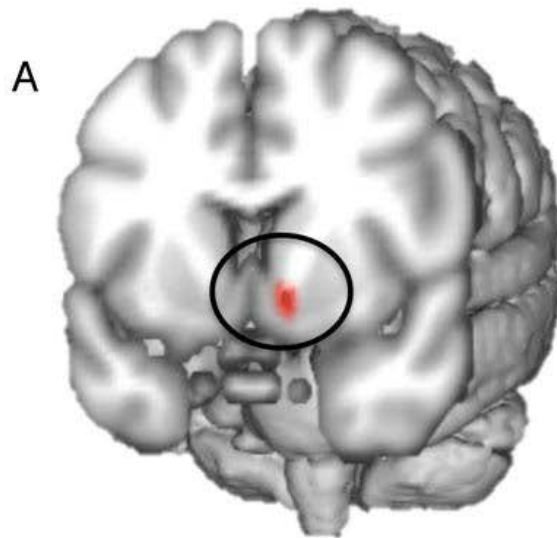

MO SW-PBS:

LEADING THE WAY

FOR STUDENT ENGAGEMENT

Data Collection:

Google Sheets:



Leader Board

File Edit View Insert Format Data Tools Form Add-ons Help Last edit was SMART Ink by

SENIOR				
	Username	Total Points		Username
1	thebigapple	5100		Cottonmouth
2	nickbird	9500		rubberduck
3	reagan leann	5700		brandymauzey
4	craigg#13	6300		97sparkley
5	h.bennett83	13200		Eddy7996
6	Dubbie16	13500		tressa_anneeee
7	pantherocho	6900		10001110101
8	FrannieFrancock	16400		shorty98
9	zachrich	2000		98sparkle
10	AshlynPeterson10	6800		trapgirl06
11	Giolia2504	15300		

Leader Board

File Edit View Insert Format Data Tools Form Add-ons Help Last edit was SMART Ink by Sarah Elliott

FRESH MEN					
	Username	Total Points		Username	Total Points
1	Wondergirl14	11700		grimreaper45	11100
2	Cardinals4	15500		CheetahHeart	19900
3	Revo571	7700		DragonHeart34	20800
4	chapstic23	8900		Emily_Painter21	9100
5	JCMD123	7700		RonaldMcDonald	10500
6	cardinal19702015	20100		mtssb224	10100
7	bhendren99	8900		BananaBatX	8800
8	bekah_lynn19	8300		Gommer123	6000
9	kingman83	11100		Twandrey	8000
10	krusha	19800		steve333	7700
11	Headhunter15	11600		BrenzleighsMommy_	6900
12	Batman1	10000		straightouttamadison	6200

MO SW-PBS:

LEADING THE WAY

FOR STUDENT ENGAGEMENT

Data Collection:

Google Sheets:



Leader Board

File Edit View Insert Format Data Tools Form Add-ons Help Last edit was SMART Ink

	A	B	C	J	O	P
1	Total entries	Name	Total Points	January Total	February Total	March Total
2	64		107800	10200	24200	14400
3	414		265700	87900	14500	35600
4	476		201600	59700	23400	5500
5	35		16200	6600	2400	3700
6	63		119200	12100	200	7000
7	49		22700	8100	600	2500
8	75		83600	24700	5000	11400
9	146		82500	74300	7800	5200
10	83		71600	28700	7100	15900

MO SW-PBS:



Ethics in Homeroom



A vertical stack of three banners. The top banner is light blue and contains icons for a boombox, a smartphone, a mobile phone, a handheld video game console, a car, and a remote control. The middle banner is dark blue with the text "HOW BATTERIES WORK" in white. The bottom banner is light blue and contains icons for a battery, a power drill, a robot, a car, a camera, a television, and a laptop.



Action

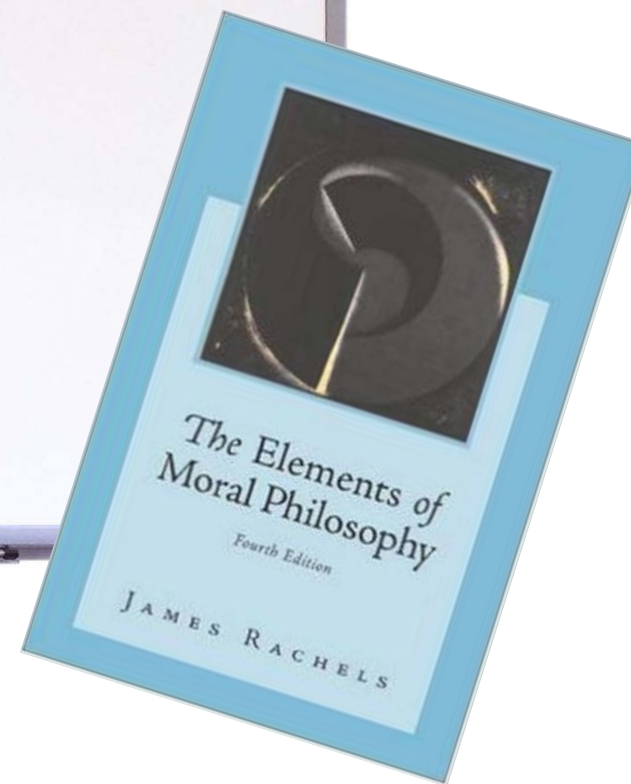

MO SW-PBS:

LEADING THE WAY

FOR STUDENT ENGAGEMENT

Action



MO SW-PBS:

LEADING THE WAY

FOR STUDENT ENGAGEMENT



Responsibilities:

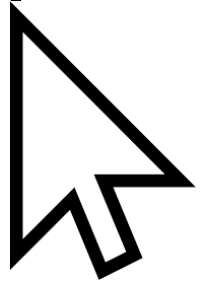

Point Entry:

All Teachers

Ethics Course:
Linke

Nicholas

Jenni Ehrett

Reward Distribution:

Sarah Elliott

Nicholas Linke

Assembly Recognition:

Holly Bennett

Sarah Elliott

MO SW-PBS:

LEADING THE WAY

FOR STUDENT ENGAGEMENT

Resources

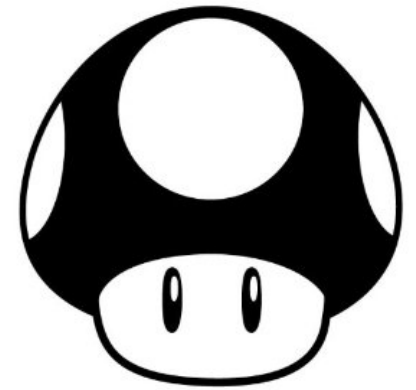

MO SW-PBS:

LEADING THE WAY

FOR STUDENT ENGAGEMENT

Timeline

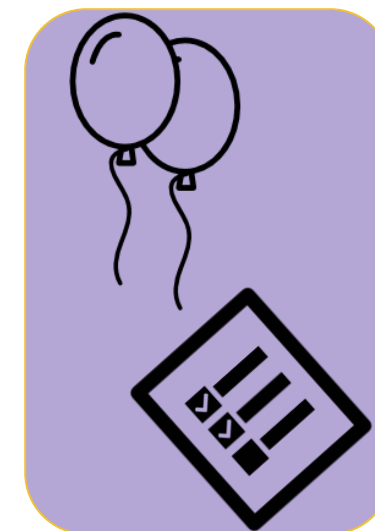
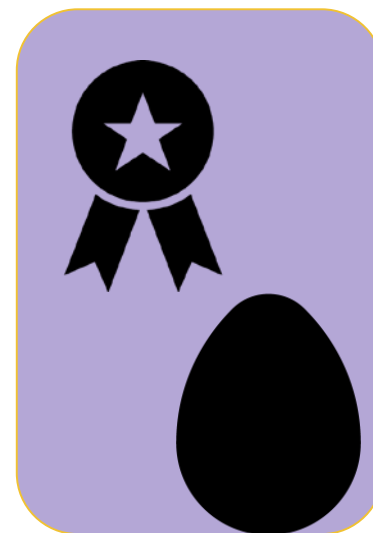
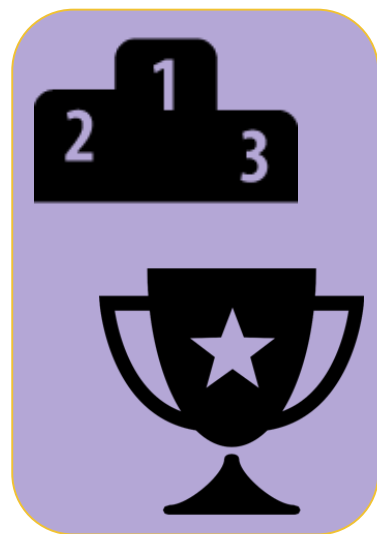
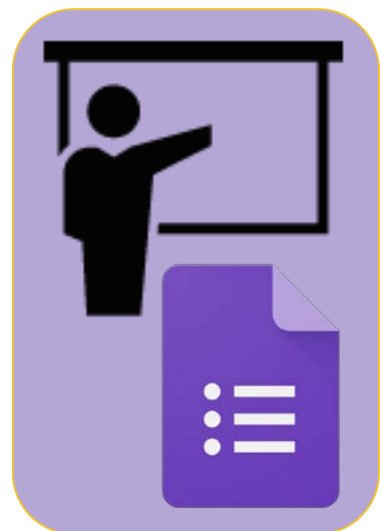
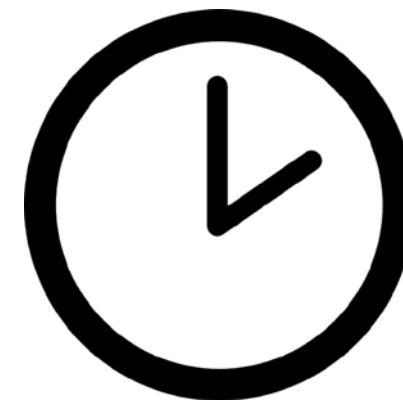

August
March

October
May

December

January

MO SW-PBS:

LEADING THE WAY
FOR STUDENT ENGAGEMENT



Results

1.



2.

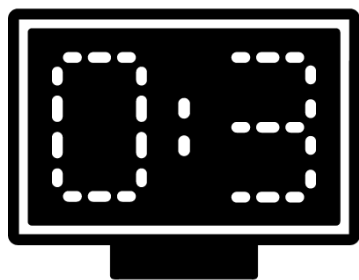

MO SW-PBS:

LEADING THE WAY

FOR STUDENT ENGAGEMENT



Feedback: What we learned...

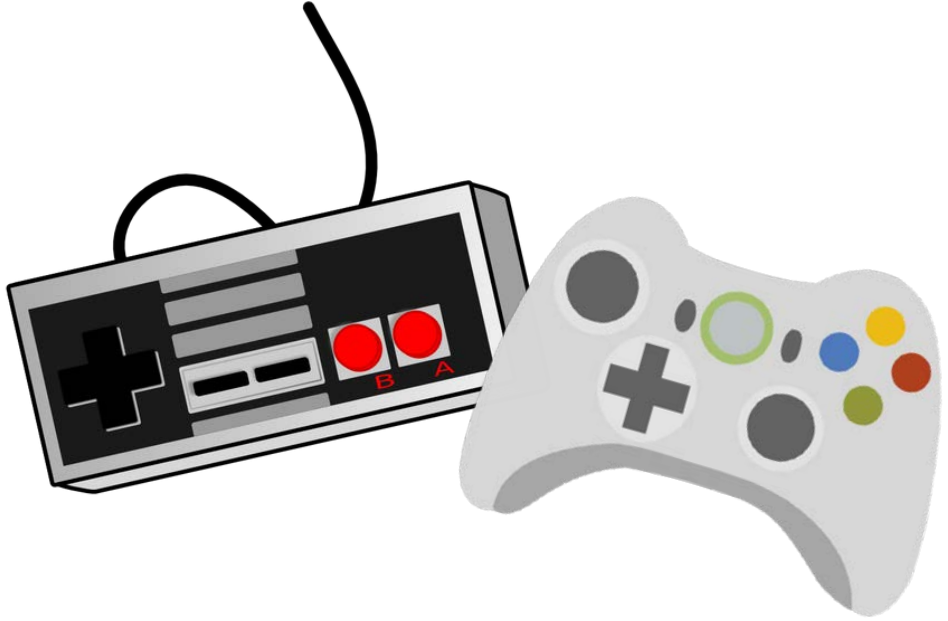

MO SW-PBS:

LEADING THE WAY

FOR STUDENT ENGAGEMENT

Name Email Address

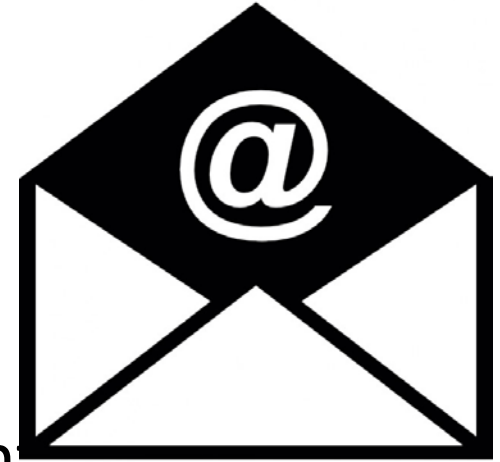

Name:

Jenni Ehrett
Nicholas Linke

(HS Mathematics Department,
(HS Upper Sciences Department)

Email:

jehrett@madison.k12.mo.us
nlinke@madison.k12.mo.us

MO SW-PBS:

LEADING THE WAY

FOR STUDENT ENGAGEMENT